

NOTES:

1. DO NOT SCALE OFF DRAWING, REFER TO LISTED DIMS ONLY!
2. ALL DIMS ARE FACE TO FACE OF SHEETROCK OR TO CENTERLINE OF DOORS AND WINDOWS UNLESS OTHERWISE NOTED. ANY DIMENSIONAL DISCREPANCIES SHALL BE BROUGHT TO THE IMMEDIATE ATTENTION OF THE EPOCH DESIGN DEPARTMENT FOR VERIFICATION.
3. ROOM AREA CALCULATIONS ARE APPROXIMATE.

PROGRESS PLAN

ALL SUBMITTED REVISIONS APPROVED BY THE EPOCH CORP. DESIGN DEPARTMENT HAVE BEEN MADE TO THIS PLAN. ANY REVISIONS REQUIRING PRICE ADJUSTMENTS HAVE BEEN PLEASE REVIEW THE SUBMITTED FOR COSTING, AND SUBMIT ANY FINAL CHANGE TO EACH WORK ORDER FOR REVIEW WITHIN (10) TEN WORKING DAYS OF RECEIPT TO MAINTAIN THE CURRENT PRODUCTION SLOTT.

ATTENTION

BUILDER AND END BUYER SHALL SIGN AND DATE THIS PLAN BEFORE ANY MATERIAL IS ORDERED FOR THE PROJECT. THIS PLAN HAS BEEN THOROUGHLY REVIEWED BY BOTH AND IS ACCEPTABLE AS DRAWN OR AS NOTED.

BUILDER: _____ DATE: _____

END BUYER: _____ DATE: _____

WINDOW SCHEDULE		DOOR SCHEDULE					
MANUFACTURER	ID	MATERIAL	SIZE	MANUFACTURER	ID	TYPE	SIZE
PELLA	CZMIFLR	CASEMENT	NO	ALUM. CLAD	3'-0"	3'-0"	---
PELLA	T604	---	NO	ALUM. CLAD	5'-3"	1'-6"	TRANSOM
PELLA	T724	---	NO	ALUM. CLAD	6'-3"	1'-6"	TRANSOM
PELLA	DH374	DOUBLE HUNG	NO	ALUM. CLAD	3'-2"	3'-6"	TEMPERED
PELLA	DH374	DOUBLE HUNG	NO	ALUM. CLAD	3'-2"	3'-6"	TEMPERED
PELLA	DH374	DOUBLE HUNG	NO	ALUM. CLAD	3'-2"	4'-10"	TEMPERED
PELLA	DH375	DOUBLE HUNG	YES	ALUM. CLAD	3'-0"	1'-10"	---
PELLA	DH375	DOUBLE HUNG	YES	ALUM. CLAD	3'-0"	1'-10"	---
PELLA	728	FRENCH DOORS	ALUM. CLAD	6'-0"	6'-0"	6'-3/4"	---
PELLA	508	SLIDER	ALUM. CLAD	5'-0"	5'-0"	6'-3/4"	---
ARTEK	SF1	FRENCH DOORS	ALUM. CLAD	6'-0"	6'-0"	6'-3/4"	---
ARTEK	SF20	TERRACE	FIBERGLASS	3'-0"	3'-0"	6'-8"	---
ARTEK	SF20	TERRACE	FIBERGLASS	3'-0"	3'-0"	6'-8"	---

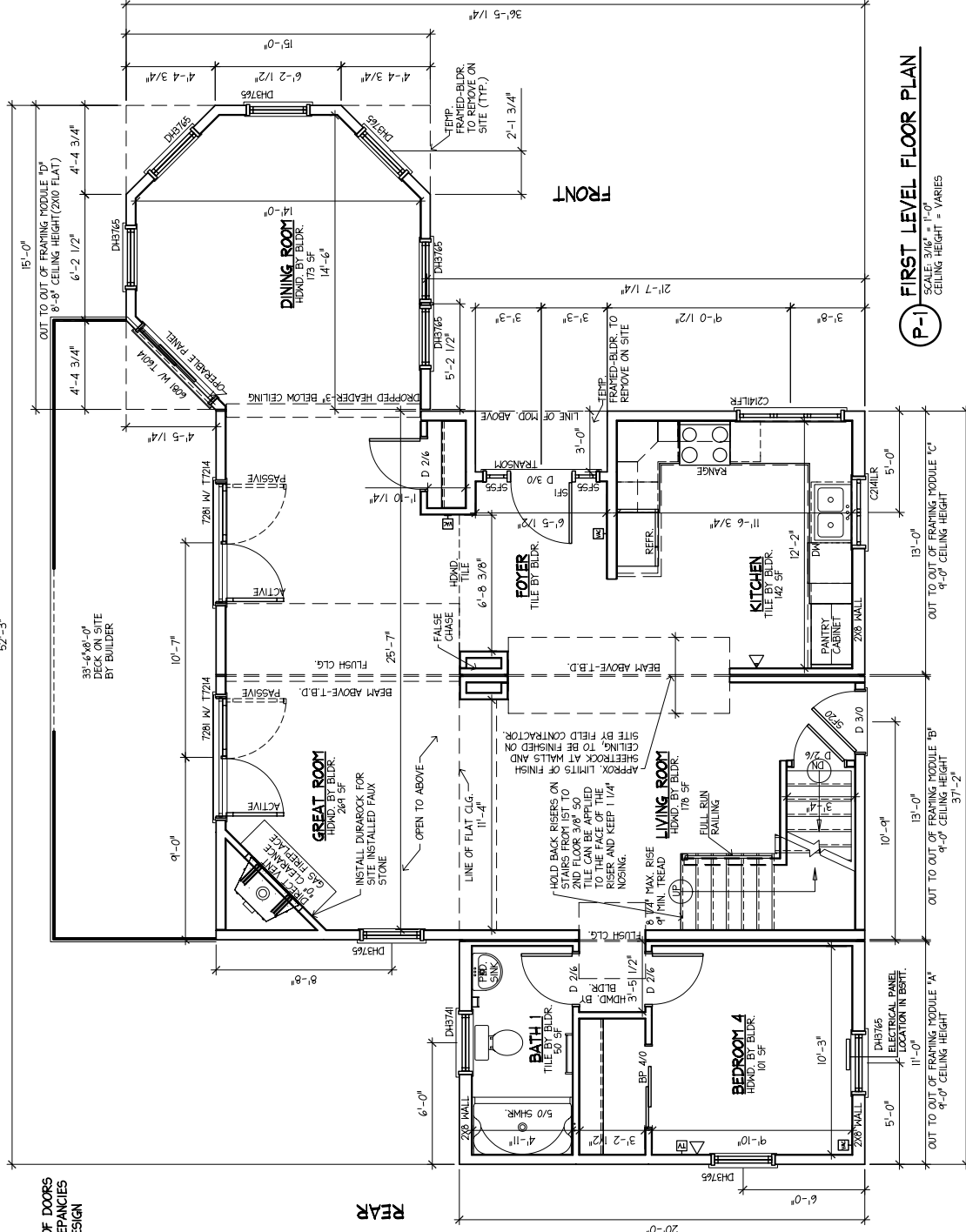

P-1 FIRST LEVEL FLOOR PLAN
 SCALE: 3/16" = 1'-0"
 CEILING HEIGHT = VARIES

	PROJECT DESCRIPTION: CUSTOM HOME #3818-05	SHEET NUMBER: A-1
	BUILDER: S. EASTERN DEV. CO. 33 EAST AVENUE MARION, MA 02736	BUILDER'S CUSTOMER: GOULD 50 BILLINGTON SEA ROAD PLYMOUTH, MA 02360
REVISIONS NO. DESCRIPTION BY DATE 1 PER PRRF 8/2/05 SFP 8/15/05	SHEET TITLE: FIRST LEVEL FLOOR PLAN DRAWN BY: SFC DATE: 7/5/05 SCALE: AS NOTED	

NOTES:

- DO NOT SCALE OFF DRAWING, REFER TO LISTED DIMS ONLY!
- ALL DIMS ARE FACE TO FACE OF SHEETROCK OR TO CENTERLINE OF DOORS AND WINDOWS UNLESS OTHERWISE NOTED. ANY DIMENSIONAL DISCREPANCIES SHALL BE BROUGHT TO THE IMMEDIATE ATTENTION OF THE EPOCH DESIGN DEPARTMENT FOR VERIFICATION.
- ROOM AREA CALCULATIONS ARE APPROXIMATE.

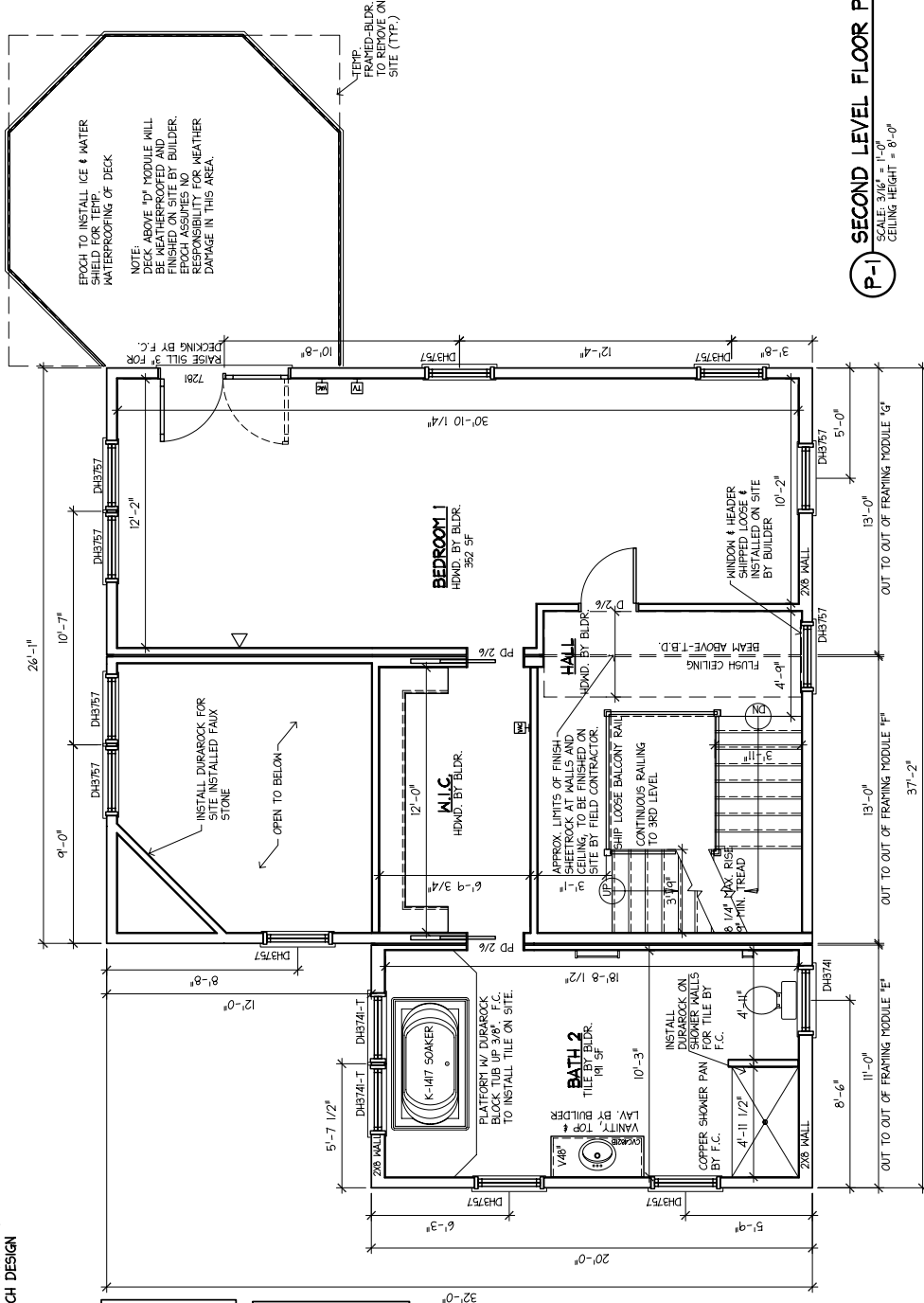

PROGRESS PLAN
ALL SUBMITTED REVISIONS, APPROVED BY THE EPOCH CORP. DESIGN DEPARTMENT HAVE BEEN MADE TO THIS PLAN. ANY REVISIONS REQUIRING PRICE ADJUSTMENTS HAVE BEEN REFLECTED HEREON. ALL CHANGES SHALL BE NOTED. PLEASE REVIEW THE PLANS FOR CORRECTIONS, AND SUBMIT ANY FINAL CHANGE TO EPOCH CORP. FOR REVIEW WITHIN (10) TEN WORKING DAYS OF RECEIPT TO MAINTAIN THE CURRENT PRODUCTION SLOT.

ATTENTION
BUILDER AND END BUYER SHALL SIGN AND DATE THIS PLAN BEFORE SIGNATURE INDICATED IN THE PLAN CORP. HAS BEEN THOROUGHLY REVIEWED BY BOTH, AND IS ACCEPTABLE AS DRAWN OR AS NOTED.
BUILDER: _____ DATE: _____
END BUYER: _____ DATE: _____

P-1 SECOND LEVEL FLOOR PLAN
SCALE: 3/16" = 1'-0"
CEILING HEIGHT = 8'-0"

NO.	DESCRIPTION	BY	DATE
1	PER PRF 8/2/05	SFP	8/15/05

PROJECT DESCRIPTION:
CUSTOM HOME #3818-05
BUILDER:
S. EASTERN DEV. CO.
33 EAST AVENUE
MARION, MA 02738

SHEET TITLE:
SECOND LEVEL FLOOR PLAN
DRAWN BY: SFC
DATE: 7/5/05
SCALE: AS NOTED

SHEET NUMBER:
A-2

epoch CORPORATION
ROUTE 106
P.O. BOX 235
PEMBROKE, N.H. 03275
TEL: (603) 225-3907
FAX: (603) 225-8329
www.epochhomes.com

BUILDER'S CUSTOMER:
GOULD
50 BILLINGTON SEA ROAD
PLYMOUTH, MA 02360

NOTES:

- DO NOT SCALE OFF DRAWING, REFER TO LISTED DIMS ONLY!
- ALL DIMS ARE FACE TO FACE OF SHEETROCK OR TO CENTERLINE OF DOORS AND WINDOWS UNLESS OTHERWISE NOTED. ANY DIMENSIONAL DISCREPANCIES SHALL BE BROUGHT TO THE IMMEDIATE ATTENTION OF THE EPOCH DESIGN DEPARTMENT FOR VERIFICATION.
- ROOM AREA CALCULATIONS ARE APPROXIMATE.

PROGRESS PLAN
 ALL SUBMITTED REVISIONS PROVIDED BY THE EPOCH CORP. DESIGN DEPARTMENT HAVE BEEN MADE TO THIS PLAN. ANY REVISIONS REQUIRING PRICE ADJUSTMENTS HAVE BEEN SUBMITTED FOR COSTING. AND SUBMIT ANY FINAL CHANGING DAYS OF RECEIPT TO MAINTAIN THE CURRENT PRODUCTION SLOT.

ATTENTION
 BUILDER AND END BUYER SHALL SIGN AND DATE THIS PLAN BEFORE SIGNATURE INDICATE THAT THE PLAN CORP. HAS BEEN THOROUGHLY REVIEWED BY BOTH AND IS ACCEPTABLE AS DRAWN OR AS NOTED.
 BUILDER: _____ DATE: _____
 END BUYER: _____ DATE: _____

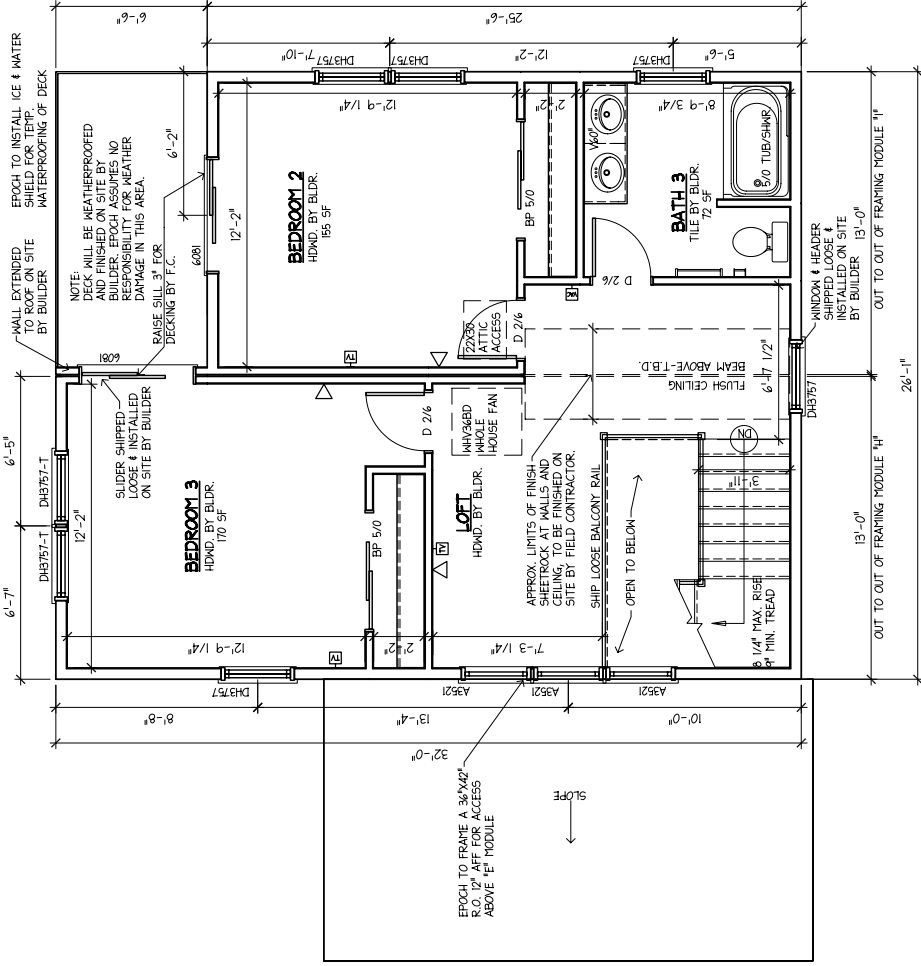

P-1 THIRD LEVEL FLOOR PLAN
 SCALE: 3/8" = 1'-0"
 CEILING HEIGHT = 6'-0"

REVISIONS NO.	DESCRIPTION	BY	DATE
1	PER PRRF 8/2/05	SFP	8/15/05

epoch CORPORATION
 ROUTE 106
 P.O. BOX 235
 PEMBROKE, N.H. 03275
 FAX: (603) 225-3907
 www.epochhomes.com

PROJECT DESCRIPTION:
CUSTOM HOME #3818-05
BUILDER'S CUSTOMER:
S. EASTERN DEV. CO.
 33 EAST AVENUE
 MARION, MA 02738

SHEET TITLE:
THIRD LEVEL FLOOR PLAN
DRAWN BY: SFC
DATE: 7/5/05
SCALE: AS NOTED

SHEET NUMBER:
A-3

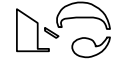

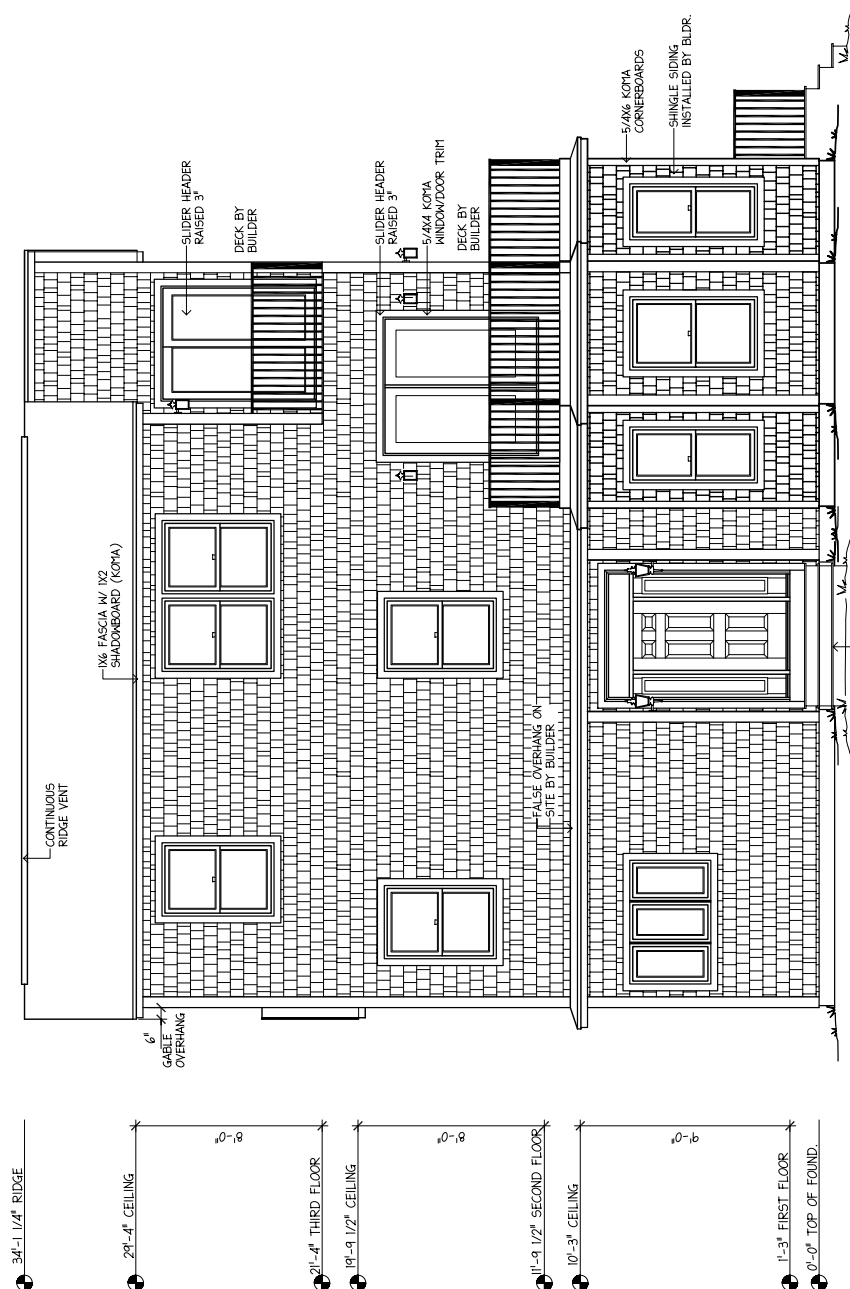

E-1 FRONT ELEVATION
SCALE: 3/8" = 1'-0"

ALL STAIRS, DECKS, ETC. TO GRADE TO BE DESIGNED & CONSTRUCTED ON SITE BY FIELD CONTRACTOR.

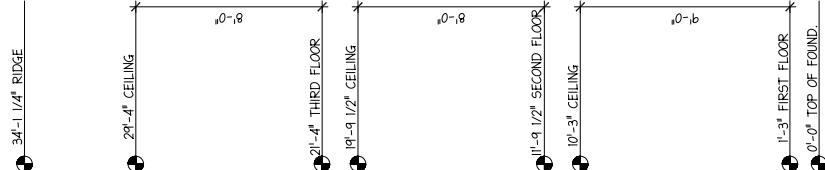

REVISIONS NO.	DESCRIPTION	BY	DATE
1	PER PRF 8/2/05	SFP	8/15/05

epoch
CORPORATION

ROUTE 106
P.O. BOX 235
PEMBROKE, N.H. 03275
FAX: (603) 225-3907
www.epochhomes.com

PROJECT DESCRIPTION:
CUSTOM HOME #3818-05
BUILDER:
S. EASTERN DEV. CO.
33 EAST AVENUE
MARION, MA 02738

BUILDER'S CUSTOMER:
GOULD
50 BILLINGTON SEA ROAD
PLYMOUTH, MA 02360

SHEET TITLE:
ELEVATION

DRAWN BY: SFC DATE: 7/5/05
SCALE: AS NOTED

SHEET NUMBER:
A-4

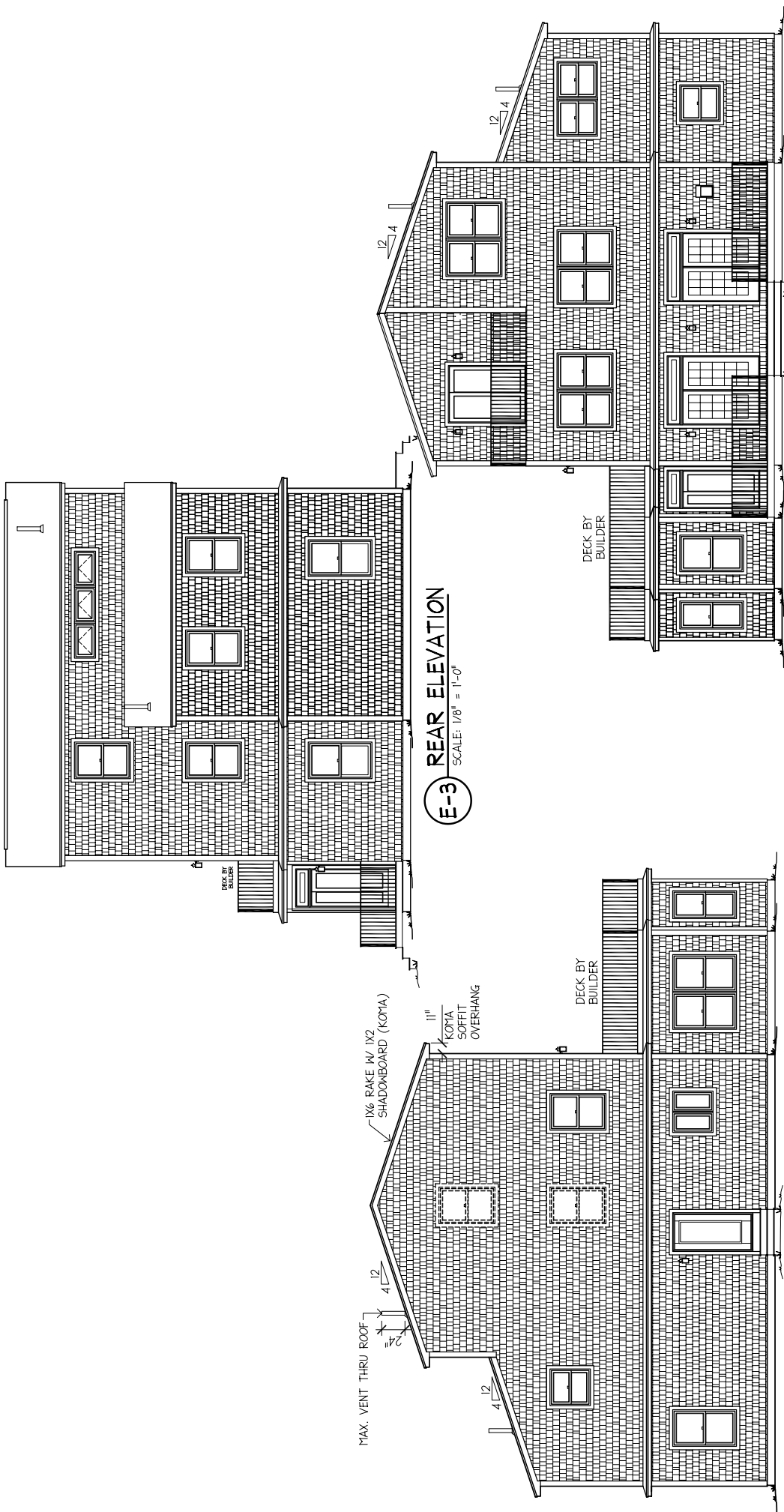

E-1 LEFT ELEVATION
SCALE: 1/8" = 1'-0"

E-3 REAR ELEVATION
SCALE: 1/8" = 1'-0"

E-2 RIGHT ELEVATION
SCALE: 1/8" = 1'-0"

REVISIONS NO.	DESCRIPTION	BY	DATE
1	PER PRF 8/2/05	SFP	8/15/05

epoch CORPORATION

ROUTE 106
P.O. BOX 235
PEMBROKE, N.H. 03275
FAX: (603) 225-3907
www.epochhomes.com

PROJECT DESCRIPTION:
CUSTOM HOME #3818-05

BUILDER:
S. EASTERN DEV. CO.
33 EAST AVENUE
MARION, MA 02738

BUILDER'S CUSTOMER:
GOULD
50 BILLINGTON SEA ROAD
PLYMOUTH, MA 02360

SHEET TITLE:
ELEVATION

DRAWN BY: SFC
DATE: 7/5/05
SCALE: AS NOTED

SHEET NUMBER:
A-2

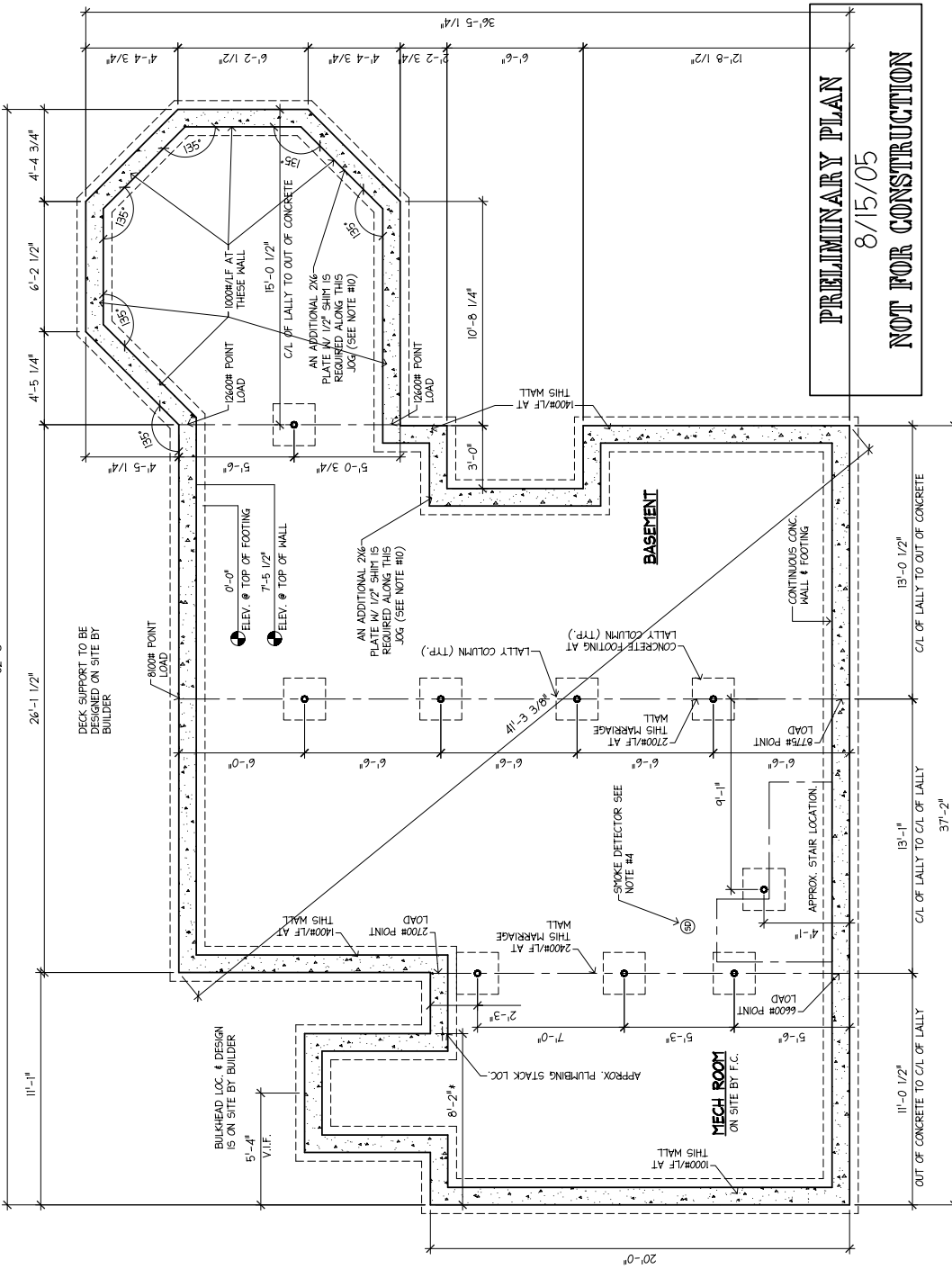

PRELIMINARY PLAN
8/15/05
NOT FOR CONSTRUCTION

(P-1) FOUNDATION PLAN
SCALE: 3/16" = 1'-0"

- NOTES:**
- THE FIELD CONTRACTOR IS RESPONSIBLE FOR THE STRUCTURAL DESIGN AND CONSTRUCTION OF ALL CONCRETE WORK. THIS FOUNDATION PLAN IS PROVIDED FOR DIMENSIONS AND SUGGESTED WALL HEIGHTS ONLY.
 - THE FIELD CONTRACTOR IS RESPONSIBLE TO ASSURE THAT ALL FOOTINGS AND WALLS ARE SIZED TO MEET BOCA LOCAL AND/OR STATE CODES AND THAT ALL FOOTINGS ARE PLACED BELOW FROST LINE ON UNDISTURBED SOIL.
 - THE FIELD CONTRACTOR IS RESPONSIBLE TO PROVIDE THE PROPER AMOUNT OF NATURAL LIGHT AND VENTILATION IN THE BASEMENT OR CRANK SPACE PER BOCA LOCAL AND/OR STATE CODES. HE IS ALSO RESPONSIBLE TO ASSURE THAT THE OPENINGS DO NOT INTERFERE WITH ANY OTHER REQUIRED OPENINGS (PLUMBING, ENTRANCES, SERVICE LOCATION, ETC.)
 - THE FIELD CONTRACTOR OR DEALER IS TO INSTALL SMOKE DETECTORS IN THE BASEMENT.
 - ALL STAIR OPENINGS ARE FRAMED BASED ON FOUNDATION HEIGHTS SHOWN ON THIS PLAN.
 - ANY OPENINGS IN THE FOUNDATION WALL ARE TO HAVE PROPERLY SIZED HEADERS. DETERMINATION OF HEADER SIZES IS THE SOLE RESPONSIBILITY OF THE CUSTOMER.
 - * - DIMENSIONS ARE APPROXIMATE.
 - THE FIELD CONTRACTOR IS TO NOTIFY EPOCH CORPORATION WHEN THE FOUNDATION, SILL, KNEEWALLS AND/OR ANY OTHER REQUIRED CONSTRUCTION ARE READY FOR SETTING OF THE MODULES. HIS NOTIFICATION ASSURES EPOCH CORP. THE SILLS AND/OR OTHER REQUIRED CONSTRUCTION ARE SQUARE AND LEVEL AND MEET ALL BOCA LOCAL AND/OR STATE CODES.
 - THE FIELD CONTRACTOR IS RESPONSIBLE TO INSTALL PERMANENT LALLY COLUMNS A MAXIMUM OF 3 DAYS AFTER MODULES ARE SET. EPOCH CORPORATION ASSUMES NO RESPONSIBILITY OF DAMAGE FOR FAILURE TO DO SO.
 - THE FIELD CONTRACTOR IS RESPONSIBLE TO INSTALL AND SUPPLY A 2x6 1/2" SHIM ON TOP OF THE FOUNDATION SILL IN THE EVENT THAT THERE IS A JOG IN THE FOUNDATION.
 - LALLY COLUMN FOOTINGS TO BE DESIGNED BY OTHERS PER BUILDING, SITE SOIL CONDITIONS, AND LOCAL CODE REQUIREMENTS. MASS. REQ'D MINIMUM SIZING: 2'-6" x 2'-6" x 0'-10".

REVISIONS NO.	DESCRIPTION	BY	DATE
1	PER PRR# 8/2/05	SFP	8/15/05

epoch CORPORATION

ROUTE 106
P.O. BOX 235
PEMBROKE, N.H. 03275
FAX: (603) 225-8307
www.epochhomes.com

PROJECT DESCRIPTION:
CUSTOM HOME #3818-05

BUILDER:
S. EASTERN DEV. CO.
33 EAST AVENUE
MARION, MA 02738

BUILDER'S CUSTOMER:
GOULD
50 BILLINGTON SEA ROAD
PLYMOUTH, MA 02360

SHEET TITLE:
FOUNDATION PLAN

SHEET NUMBER:
S-1

DRAWN BY: SFC
DATE: 7/5/05
SCALE: AS NOTED