

**NOTES:**

- DO NOT SCALE OFF DRAWING, REFER TO LISTED DIMS ONLY!
- ALL DIMS ARE FACE TO FACE OF SHEETROCK OR TO CENTERLINE OF DOORS AND WINDOWS UNLESS OTHERWISE NOTED. ANY DIMENSIONAL DISCREPANCIES SHALL BE BROUGHT TO THE IMMEDIATE ATTENTION OF THE EPOCH DESIGN DEPARTMENT FOR VERIFICATION.
- ROOM AREA CALCULATIONS ARE APPROXIMATE.

DOOR SCHEDULE					
MANUFACTURER	ID	TYPE	MATERIAL	SIZE	REMARKS QUANTITY
VISIONS 2000	V2000	SLIDER	VINYL	6'-0" 1/2" x 6'-9"	NO GRILLES 1
ARTEK	SFI W/ (2) SFS95 S.I.S	6 PANEL	FIBERGLASS	5'-9" 1/4" x 6'-10" 1/2"	-- 1
ARTEK	BI	6 PANEL	STEEL	3'-0" x 6'-8"	FIRE RATED 1

WINDOW SCHEDULE					
MANUFACTURER	ID	TYPE	MATERIAL	NOMINAL SIZE WIDTH HEIGHT	REMARKS QUANTITY
M.VALLEY	DH3228	DOUBLE HUNG	VINYL	3'-2" x 5'-5"	-- 16
M.VALLEY	2C3-EC1	CASEMENT	VINYL	3'-4" x 3'-4"	-- 1
M.VALLEY	DH3216	DOUBLE HUNG	VINYL	3'-2" x 3'-5"	-- 2

EGRESS IN "A" = MIN. 3.3 SF OPENING 20 X 24 IN EITHER DIRECTION

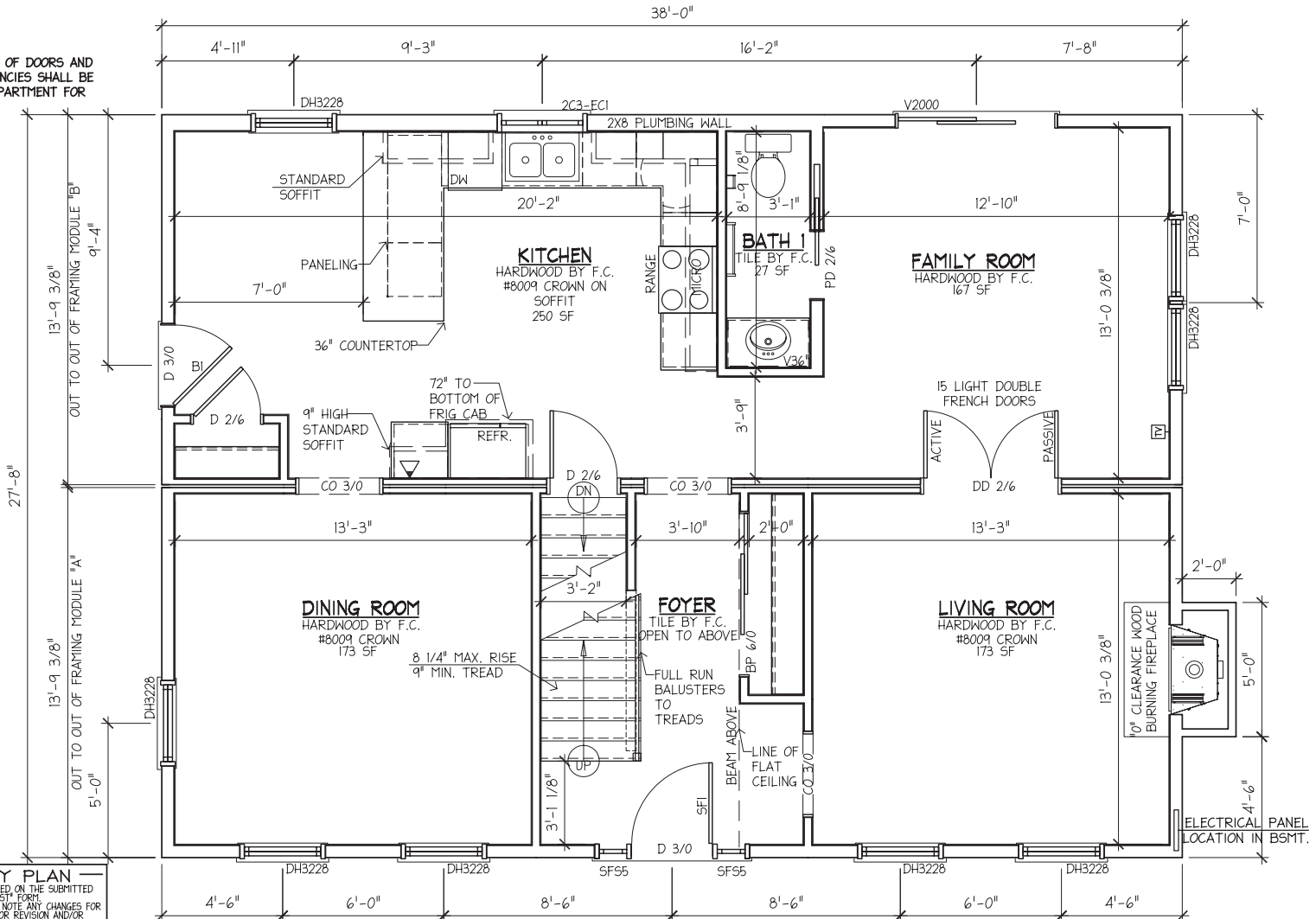

**P-1 FIRST LEVEL FLOOR PLAN**  
 SCALE: 1/4" = 1'-0"  
 CEILING HEIGHT = 8'-0"

**ATTENTION**  
 BUILDER AND END BUYER SHALL SIGN AND DATE THIS PLAN BELOW, BEFORE RETURNING PLANS TO EPOCH CORP. SIGNATURES SHALL INDICATE THAT THE PLAN HAS BEEN THOROUGHLY REVIEWED BY BOTH AND IS ACCEPTABLE AS DRAWN OR AS NOTED.

BUILDER: \_\_\_\_\_ DATE: \_\_\_\_\_  
 END BUYER: \_\_\_\_\_ DATE: \_\_\_\_\_

**PRELIMINARY PLAN**  
 THIS PLAN HAS BEEN DRAWN BASED ON THE SUBMITTED PRELIM PLAN REQUEST FORM. PLEASE REVIEW IT CAREFULLY AND NOTE ANY CHANGES FOR SUBMISSION TO EPOCH CORP. FOR REVISION AND/OR PRICE ADJUSTMENTS.

ALL REQUESTED REVISIONS WILL BE SUBJECT TO REVIEW AND APPROVAL BY THE EPOCH CORP. DESIGN DEPARTMENT. SIGNED PRELIM PLAN(S) SHOULD BE RETURNED TO EPOCH CORP. AS SOON AS POSSIBLE TO ENSURE PLACEMENT ON THE PRODUCTION SCHEDULE.

REVISIONS NO.	DESCRIPTION	BY	DATE

ROUTE 106  
 P.O. BOX 235  
 PEMBROKE, N.H. 03275  
 (603) 225-3907  
 FAX: (603) 225-8329  
 www.epochhomes.com

**PROJECT DESCRIPTION:**  
 28 X 38 COLONIAL #3825-05

**BUILDER:** SOUTHEASTERN DEV.  
 33 EAST AVENUE  
 MARION, MA 02738

**BUILDER'S CUSTOMER:** MARASHIO  
 LOT #47 NEW BOSTON ROAD  
 FAIRHAVEN, MA 02719

**SHEET TITLE:**  
 FIRST LEVEL FLOOR PLAN

**DRAWN BY:** SPP **DATE:** 7/27/05  
**SCALE:** AS NOTED

**SHEET NUMBER:**

**NOTES:**

- DO NOT SCALE OFF DRAWING, REFER TO LISTED DIMS ONLY!
- ALL DIMS ARE FACE TO FACE OF SHEETROCK OR TO CENTERLINE OF DOORS AND WINDOWS UNLESS OTHERWISE NOTED. ANY DIMENSIONAL DISCREPANCIES SHALL BE BROUGHT TO THE IMMEDIATE ATTENTION OF THE EPOCH DESIGN DEPARTMENT FOR VERIFICATION.
- ROOM AREA CALCULATIONS ARE APPROXIMATE.

**ATTENTION**  
 BUILDER AND END BUYER SHALL SIGN AND DATE THIS PLAN BELOW, BEFORE RETURNING PLANS TO EPOCH CORP. SIGNATURES SHALL INDICATE THAT THE PLAN HAS BEEN THOROUGHLY REVIEWED BY BOTH AND IS ACCEPTABLE AS DRAWN OR AS NOTED.

BUILDER: \_\_\_\_\_ DATE: \_\_\_\_\_  
 END BUYER: \_\_\_\_\_ DATE: \_\_\_\_\_

**PRELIMINARY PLAN**  
 THIS PLAN HAS BEEN DRAWN BASED ON THE SUBMITTED "PRELIM PLAN REQUEST" FORM. PLEASE REVIEW IT CAREFULLY AND NOTE ANY CHANGES FOR SUBMISSION TO EPOCH CORP. FOR REVISION AND/OR PRICE ADJUSTMENTS. ALL REQUESTED REVISIONS WILL BE SUBJECT TO REVIEW AND APPROVAL BY THE EPOCH CORP. DESIGN DEPARTMENT. SIGNED PRELIM PLAN(S) SHOULD BE RETURNED TO EPOCH CORP. AS SOON AS POSSIBLE TO ENSURE PLACEMENT ON THE PRODUCTION SCHEDULE.

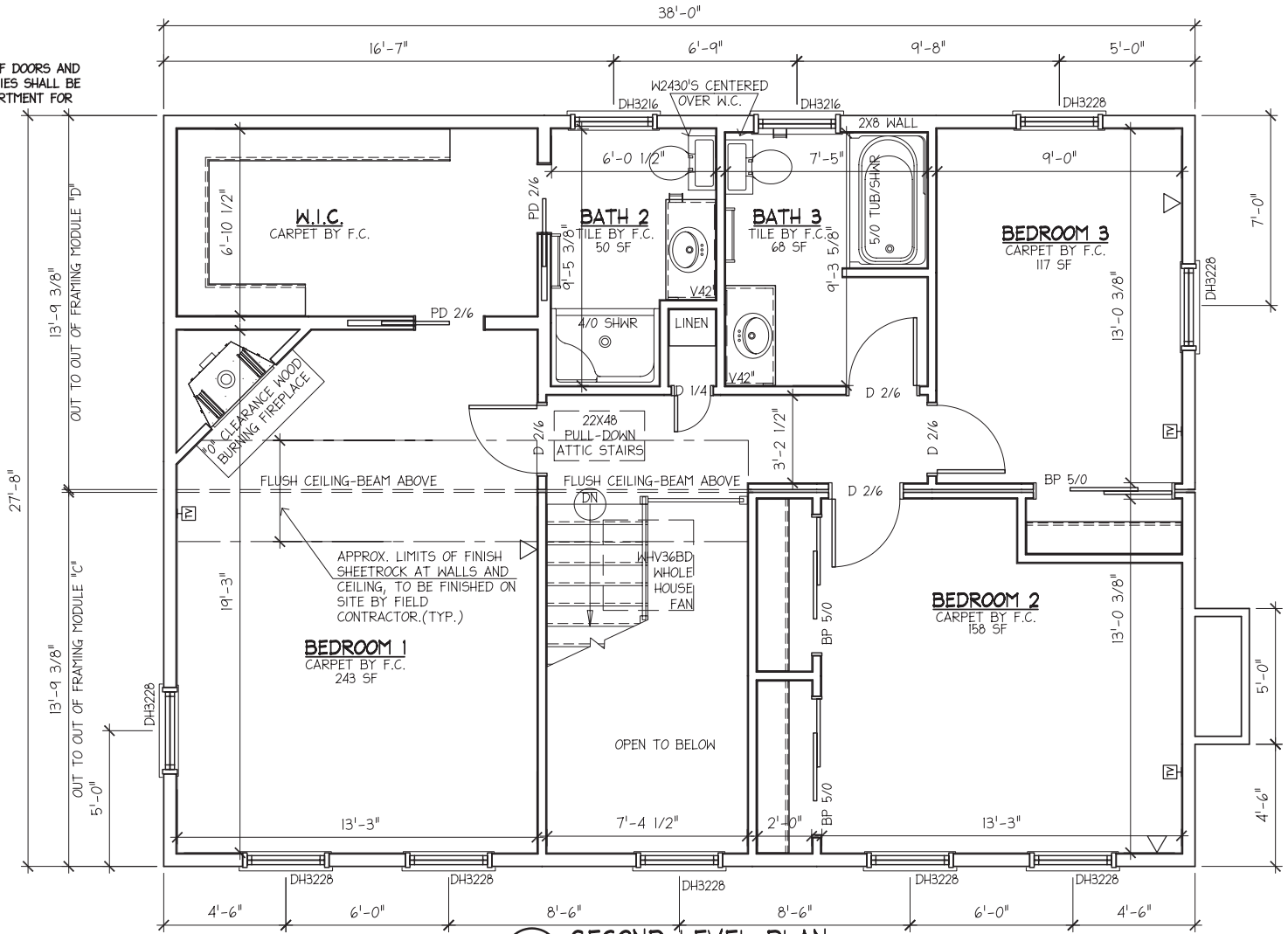

**P-1 SECOND LEVEL PLAN**  
 SCALE: 1/4" = 1'-0"  
 CEILING HEIGHT = 8'-0"

NO.	DESCRIPTION	BY	DATE



**PROJECT DESCRIPTION:**  
 28 X 38 COLONIAL #3825-05

**BUILDER:** SOUTHEASTERN DEV.  
 33 EAST AVENUE  
 MARION, MA 02738

**BUILDER'S CUSTOMER:** MARASHIO  
 LOT #47 NEW BOSTON ROAD  
 FAIRHAVEN, MA 02719

**SHEET TITLE:**  
 SECOND LEVEL FLOOR PLAN

**DRAWN BY:** SPP **DATE:** 7/27/05  
**SCALE:** AS NOTED

**SHEET NUMBER:**  
 A-2